

Düyek

# SEGÂH İLÂHÎ

26.

Beyt: Hacı AHMET ÖZHAN  
Göfte: NİYÂZÎ-İ MİSRÎ

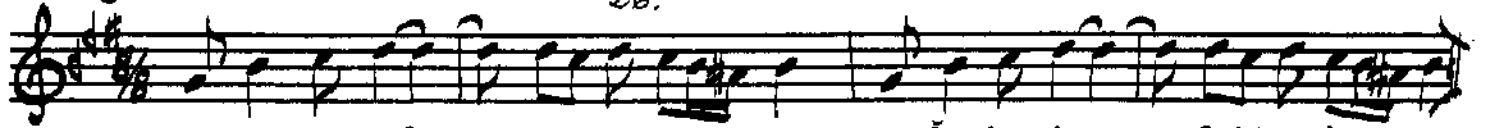

BA KIP CE MÂ . . . Lİ YÂ RE ÇA Ğİ Rİ RAM DOST DOST

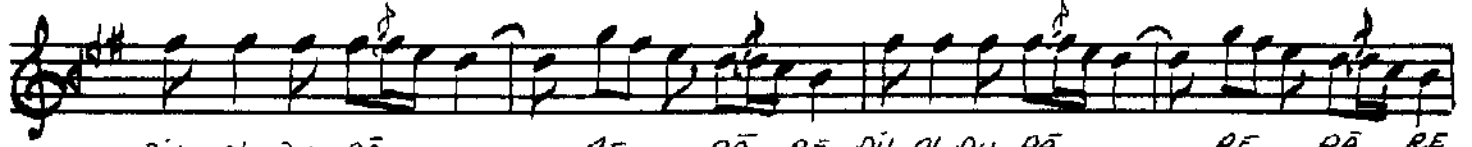

DİL OL DU PÂ . . . . RE PÂ RE DİL OL DU PÂ . . . . RE PÂ RE

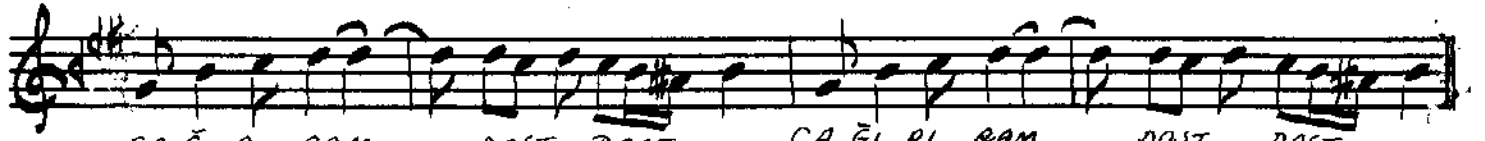

ÇA Ğİ Rİ RAM DOST DOST ÇA Ğİ Rİ RAM DOST DOST

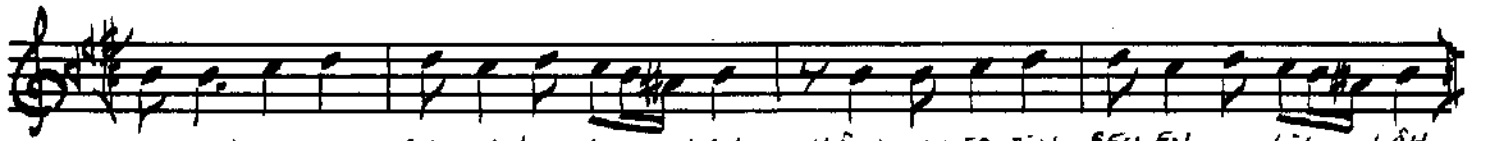

SUB HAN AL LAH SULTAN AL LAH YÂ MUH YED DİN ŞEY EN LİL LÂH  
HAN NAN AL LAH MEN NAN AL LAH YÂ Rİ FÂ ? ŞEY EN LİL LÂH

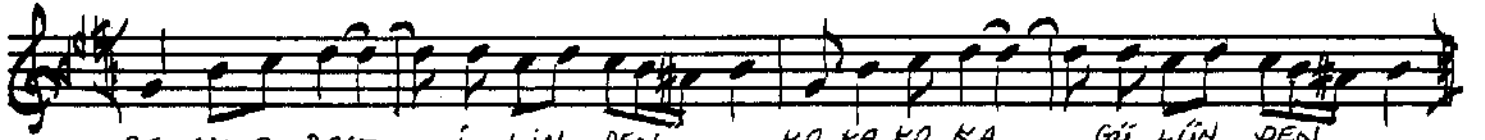

GEL DİM O DOST İ LİN DEN KO KA KO KA GÜ LÜN DEN



Nİ YÂ Zİ NİN Dİ LİN DEN Nİ YÂ Zİ NİN Dİ LİN DEN

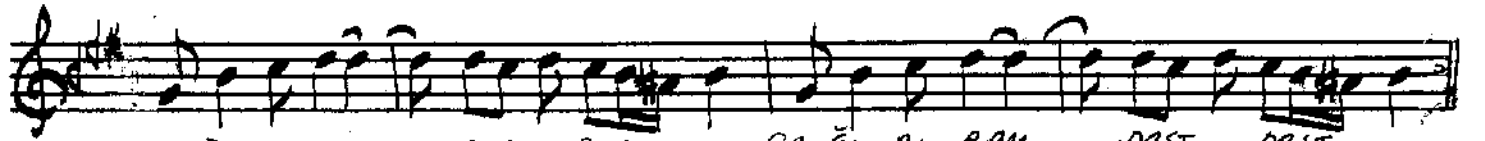

ÇA Ğİ Rİ RAM DOST DOST ÇA Ğİ Rİ RAM DOST DOST

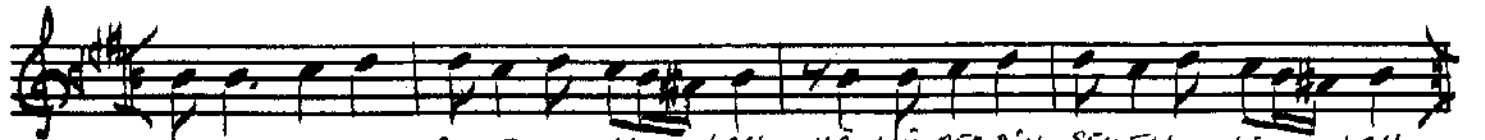

SUB HAN AL LAH SULTAN AL LAH YÂ NÜ RED DİN ŞEY EN LİL LÂH  
HAN NAN AL LAH MEN NAN AL LAH YÂ CER RÂ Hİ ŞEY EN LİL LÂH

Öüney Kosal

18.11.1989 Vakıf'dan aldığım bir notadan..